

Book 1

Early Barton Family and Background

Book 2

Family of John Barton and Ann (nee Langley)



Book 3

Family of Thomas Barton and Hannah (nee Balls)



Book 4

Family of James Barton and Margaret (nee Brett)



Great Grandparents of Barton Children



James and Margaret (nee Brett) Barton

The research work of Rosemary Hales leads to the earliest record of **James Barton** with the recording of his **baptism at Poslingford, Suffolk on 11 September, 1808.**

James Barton's parents are listed as Thomas Barton and Hannah Balls.

| <u>Barton</u> | | | | | |
|---|----------------|---|---|---|--|
| <u>Clare</u> | | | | | |
| <u>Baptisms</u> | | | | | |
| (1762 | Jan. 11 | Samuel Barton | s. ^{yes. John's Ann?} John & Ann (Langley) | | |
| 1770 | July 19 | John (executed 1790) | s. ↓ " " | ↓ | |
| 1773 | Dec. 6 | Samuel | s. " " | | |
| 1776 | Mar. 30 | Thomas (d.1782) | s. " " | | |
| 1779 | July 17 or 18 | Ann | d. " " | | |
| * 1783 | Jan. or May 24 | Thomas | s. " " | | |
| 1790 | Aug. 1 | Stephen | s. John & Rebecca | | |
| 1799 | Sept. 22 | Rebecca | d. John & Rebecca | | |
| 1796 | Sept. 25 | (James | s. " " | | |
| | | (Elizabeth | d. " " | | |
| <u>Marriages</u> | | | | | |
| * 1769 | | John Barton m. Ann Langley | | | |
| 1781 | Oct. 27 | John " m. Mary Parmenter | | | |
| <u>Burials</u> | | | | | |
| 1782 | Nov. 15 | Thomas Barton | | | |
| 1787 | June 10 | Ann " | | | |
| 1790 | Ap. 7 | John " (with Thomas Brown) executed at Bury ST. Edmunds | | | |
| <u>Poslingford</u> | | | | | |
| <u>Baptisms</u> | | | | | |
| (There was a John bap. 1729 rather ealy for our John, I would think this father might be a Samuel - no trace) | | | | | |
| 1806 | May 4 | Mary Barton | d. Thomas & Hannah (Balls) | | |
| * 1808 | Sept. 11 | James | s. " " | | |
| 1814 | Oct. 23 | (Thomas " | s. " " | | |
| | | (Susan " | d. " " | | |
| 1819 | May 30 | George ? | s. Joseph " (prob. Thomas - not clear) | | |
| 1823 | Dec. 21 | Samuel " | s. Thomas & Hannah | | |
| 1828 | Ap. 13 | Thomas " | s. " " | | |

James Barton married Margaret Brett at Poslingford on 12 February 1828.

| | |
|--------------------------------------|--------------------------------------|
| ancestry.com.au | |
| England & Wales Marriages, 1538-1940 | |
| Name: | James Barton |
| Gender: | Male |
| Spouse's Name: | Margaret Brett |
| Marriage Date: | 12 Feb 1828 |
| Marriage Place: | Poslingford, Suffolk, England |

Later census records indicate that **Margaret Brett** was born in **Mullingar, County Westmeath, Ireland c1806.**

Mullingar Facts and History

- Mullingar has a current population of 19,794 (2011 Census).
- The town of Mullingar was founded by the Normans 800 years ago.
- The original population was a mixture of Gaelic Irish and French, English, Welsh, Flemish and Breton immigrants.
- In 1575, Plague decimated the population and, in 1597, the town was completely burned by the O'Neills.
- In 1806, a transport revolution was brought to the town with the completion of the Royal Canal, followed by the railway in 1848.
- During the First World War, scores of Mullingar men served in the armed forces and many were killed or injured. The town was also a major military training depot.

Family of James and Margaret Barton

| | |
|---|------------|
| find my past | |
| Parish Record Collection - Baptism Record | |
| Entry: | 155 |
| Day: | 24 |
| Month: | May |
| Year: | |
| Forenames: | |
| Surname: | |
| Relationship: | |
| Father: | |
| Occupation: | |
| Mother: | |
| Abode: | |
| Parish: | |
| County: | |
| Notes: | |
| Record source: | |
| Data provider: | |



St Mary's Church, Poslingford

James and Margaret Barton's were to have a large family of 9 children:

*Their first child **Mary Barton** was baptised at St Mary Church, Poslingford on 24 May 1829.*

After a gap of 3 years their second daughter **Elizabeth Barton** was baptised at St Mary Church, Poslingford on 15 July 1832.

find my past

Parish Record Collection - Baptism Record

| | |
|----------------|--------------------------------|
| Entry: | 194 |
| Day: | 15 |
| Month: | Jul |
| Year: | 1832 |
| Forenames: | Elizabeth |
| Surname: | Barton |
| Relationship: | |
| Father: | James |
| Occupation: | Labourer |
| Mother: | Margret |
| Abode: | Poslingford |
| Parish: | Poslingford, St Mary |
| County: | Suffolk |
| Notes: | |
| Record source: | Suffolk Baptism Index |
| Data provider: | Suffolk Family History Society |

Stephen Barton, "England Births and Christenings, 1538-1975"

| | |
|---------------------------|--|
| Name: | Stephen Barton |
| Gender: | Male |
| Christening Date: | 22 Feb 1835 |
| Christening Place: | THE OLD MEETING- INDEPENDENT, CLARE, SUFFOLK, ENGLAND |
| Birth Date: | 07 Jun 1834 |
| Birthplace: | |
| Death Date: | |
| Name Note: | |
| Race: | |
| Father's Name: | James Barton |
| Father's Birthplace: | |
| Father's Age: | |
| Mother's Name: | Margt. |
| Mother's Birthplace: | |
| Mother's Age: | |
| Indexing Project (Batch): | C07830-1 |
| Number: | |
| System Origin: | England-ODM |
| GS Film number: | 0825401 (RG4 1836) |
| Reference ID: | |

The first son **Stephen Barton** was baptised at the Old Meeting Independent Church at Clare (next to Poslingford) on 22 February 1835.

Our ancestor **Joseph Barton** was born on 2 December 1836 and was baptised in Clare on 5 February 1837.

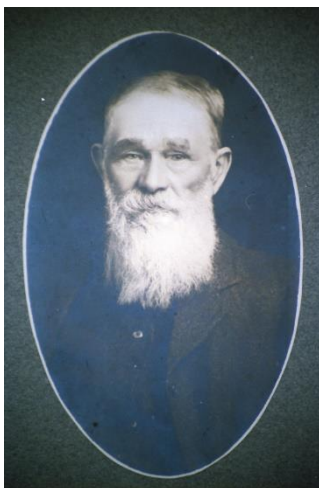

Joseph Barton Snr

Joseph Barton, "England Births and Christenings, 1538-1975"

| | |
|----------------------------------|-------------------------|
| Name: | Joseph Barton |
| Gender: | Male |
| Christening Date: | 05 Feb 1837 |
| Christening Place: | Clare, Suffolk, England |
| Birth Date: | |
| Birthplace: | |
| Death Date: | |
| Name Note: | |
| Race: | |
| Father's Name: | James Barton |
| Father's Birthplace: | |
| Father's Age: | |
| Mother's Name: | Margaret Brett |
| Mother's Birthplace: | |
| Mother's Age: | |
| Indexing Project (Batch) Number: | I03810-2 |
| System Origin: | England-EASy |
| GS Film number: | 1657479 |
| Reference ID: | Item 1 |

Elijah Barton was the fifth child born and he was born on 5 September 1839 at Poslingford, Suffolk. He was later baptised in Clare on 13 October 1839.

| Elijah Barton, "England Births and Christenings, 1538-1975" | |
|---|-------------------------|
| Name: | Elijah Barton |
| Gender: | Male |
| Christening Date: | 13 Oct 1839 |
| Christening Place: | Clare, Suffolk, England |
| Birth Date: | |
| Birthplace: | |
| Death Date: | |
| Name Note: | |
| Race: | |
| Father's Name: | James Barton |
| Father's Birthplace: | |
| Father's Age: | |
| Mother's Name: | Margaret Brett |
| Mother's Birthplace: | |
| Mother's Age: | |
| Indexing Project (Batch) Number: | I03810-2 |
| System Origin: | England-EASy |
| GS Film number: | 1657479 |
| Reference ID: | item 30 |

The 1841 English Census lists James and Margaret Barton as living in Poslingford.



search with the experts

1841 census transcription details for: Street, Poslingford

National Archive Reference:

RG number: **HO107**

Piece: **1033**

Book/Folio: **9**

Page: **12**

Reg. District: **Risbridge**

Sub District: **Clare**

Parish: **Poslingford**

Enum. District:

Ecclesiastical District:

City/Municipal Borough:

Address: **Street, Poslingford**

County: **Suffolk**

| Name | Relation | Sex | Age | Birth Year | Occupation | Where Born |
|-------------------|----------|-----|-----|------------|------------|------------|
| BARTON, James | | M | 30 | 1811 | | Suffolk |
| BARTON, Margaret | | F | 35 | 1806 | | Ireland |
| BARTON, Mary | | F | 10 | 1831 | | Suffolk |
| BARTON, Elizabeth | | F | 8 | 1833 | | Suffolk |
| BARTON, Stephen | | M | 6 | 1835 | | Suffolk |
| BARTON, Joseph | | M | 4 | 1837 | | Suffolk |
| BARTON, Elijah | | M | 1 | 1840 | | Suffolk |
| BRETT, Benjamin | | M | 20 | 1821 | | Suffolk |

James and Margaret Barton were living with their **five** young children:

- **Mary 10**
- **Elizabeth 8**
- **Stephen 6**
- **Joseph 4**
- **Elijah 1**

James was listed as 30 years of age and Margaret 35 years of age, but in the early English censuses, adults ages were often rounded to the nearest 5 and 10 years.

Benjamin Brett aged 20 years, was also living in the household - possibly a brother, a nephew or at least a relative of Margaret Barton (nee Brett).

12

9

City or Borough of _____

Parish or Township of Poslingford

Enumeration Schedule.

| PLACE | HOUSES | | NAMES of each Person who abode therein the preceding Night. | AGE and SEX | | PROFESSION, TRADE, EMPLOYMENT, or of INDEPENDENT MEANS. | Where Born | |
|---------------|----------------------------|-----------|---|-------------------|---------|--|--------------------------------|--|
| | Uninhabited or Building | Inhabited | | Males | Females | | Whether Born in same County | Whether Born in England, Ireland, or Foreign Parts |
| <i>Street</i> | | | <i>George do</i> | 8 | | | y | |
| | | | <i>Ann do</i> | | 6 | | y | |
| | | | <i>Harriet do</i> | | 4 | | y | |
| | | | <i>Eliza do</i> | | 2 | | y | |
| | | | <i>David do</i> | | months | | y | |
| <i>do</i> | | 1 | <i>Thomas Barton</i> | 55 | | <i>Ag Lab</i> | y | |
| | | | <i>Fannah do</i> | | 55 | | y | |
| | | | <i>Samuel do</i> | 15 | | | y | |
| | | | <i>William do</i> | 13 | | | y | |
| <i>do</i> | | 1 | <i>John Spooner</i> | 30 | | <i>Ag Lab</i> | y | |
| | | | <i>Mary do</i> | | 30 | | y | |
| | | | <i>James do</i> | 10 | | | y | |
| | | | <i>George do</i> | 8 | | | y | |
| | | | <i>Mary do</i> | | 6 | | y | |
| | | | <i>Henry do</i> | 3 | | | y | |
| | | | <i>John do</i> | | months | | y | |
| | | 1 | <i>James Barton</i> | 30 | | <i>Ag Lab</i> | y | |
| | | | <i>Margaret do</i> | | 35 | | y | |
| | | | <i>Mary do</i> | | 10 | | y | |
| | | | <i>Elizabeth do</i> | | 8 | | y | |
| | | | <i>Stephen do</i> | 6 | | | y | |
| | | | <i>Joseph do</i> | 4 | | | y | |
| | | | <i>Elizah do</i> | 1 | | | y | |
| | | | <i>Benjamin do</i> | 20 | | <i>Ag Lab</i> | y | |
| <i>do</i> | | 1 | <i>John Mason</i> | 62 | | <i>Ag Lab</i> | y | |
| TOTAL in ? | | 4 | | 16 | 9 | | | |
| Page 12 | | | | | | | | |

*After the 1841 Census, James and Margaret Barton continued to have children with the arrival of **James Barton (Jnr)**. He was baptised in Clare on 20 May 1842.*

James Barton, "England Births and Christenings, 1538-1975"

Name: **James Barton**
 Gender: Male
 Christening Date: 20 May 1842
 Christening Place: Clare, Suffolk, England
 Birth Date:
 Birthplace:
 Death Date:
 Name Note:
 Race:
 Father's Name: James Barton
 Father's Birthplace:
 Father's Age:
 Mother's Name: Margaret
 Mother's Birthplace:
 Mother's Age:
 Indexing Project (Batch) Number: I03810-2
 System Origin: England-EASy
 GS Film number: 1657479
 Reference ID: Item 74

*The birth of **Eliza Barton** between January-March 1846 was to herald the arrival of the last female child of James and Margaret Barton and their seventh child.*

Eliza Barton, "England and Wales, Birth Registration Index, 1837-1920"

Name: **Eliza Barton**
 Event Type: Birth Registration
 Registration Quarter: Jan-Feb-Mar
 Registration Year: 1846
 Registration District: Risbridge
 County: Suffolk
 Event Place: Risbridge, Suffolk, England
 Mother's Maiden Name (not available before 1911 Q3):
 Volume: 12
 Page: 417
 Line Number: 7

*In 1848 we see the arrival of a son **Samuel Barton** who was baptised in Poslingford on 11 June 1848.*

Samuel Barton, "England Births and Christenings, 1538-1975"

Name: **Samuel Barton**
 Gender: Male
 Christening Date: 11 Jun 1848
 Christening Place: Poslingford, Suffolk, England
 Birth Date:
 Birthplace:
 Death Date:
 Name Note:
 Race:
 Father's Name: James Barton
 Father's Birthplace:
 Father's Age:
 Mother's Name: Margaret
 Mother's Birthplace:
 Mother's Age:
 Indexing Project (Batch) Number: C03032-7
 System Origin: England-EASy
 GS Film number: 950443
 Reference ID:

The 1851 English Census lists James and Margaret Barton still living in Poslingford.

James Barton, an Agricultural Labourer, aged 42 and Margaret Barton aged 46, were living with their **seven** young children, with **Elizabeth** not listed as living at home: The Census was taken before **Walter** was born.

| <div> <div>findmypast.co.uk</div> <div>search with the experts</div> <div>Print</div> </div> | | | | | | | |
|--|---------------------|-----------|-----|-----|------------|-------------------------|----------------------|
| 1851 census transcription details for: Street, Poslingford | | | | | | | |
| National Archive Reference: | | | | | | | |
| RG number: | HO107 | | | | | | |
| Piece: | 1787 | | | | | | |
| Folio: | 472 | | | | | | |
| Page: | 17 | | | | | | |
| Reg. District: | Risbridge | | | | | | |
| Sub District: | Clare | | | | | | |
| Parish: | Poslingford | | | | | | |
| Enum. District: | 1 | | | | | | |
| Ecclesiastical District: | Ely | | | | | | |
| City/Municipal Borough: | | | | | | | |
| Address: | Street, Poslingford | | | | | | |
| County: | Suffolk | | | | | | |
| Name | Relation | Condition | Sex | Age | Birth Year | Occupation , Disability | Where Born |
| BARTON, James | Head | Married | M | 42 | 1809 | Ag Lab | Poslingford, Suffolk |
| BARTON, Margaret | Wife | Married | F | 46 | 1805 | | Ireland |
| BARTON, Mary | Daughter | Unmarried | F | 22 | 1829 | Straw Platter | Poslingford, Suffolk |
| BARTON, Stephen | Son | Unmarried | M | 16 | 1835 | Ag Lab | Poslingford, Suffolk |
| BARTON, Joseph | Son | | M | 14 | 1837 | Ag Lab | Poslingford, Suffolk |
| BARTON, Elijah | Son | | M | 11 | 1840 | Ag Lab | Poslingford, Suffolk |
| BARTON, James | Son | | M | 9 | 1842 | Ag Lab | Poslingford, Suffolk |
| BARTON, Eliza | Daughter | | F | 6 | 1845 | Scholar | Poslingford, Suffolk |
| BARTON, Samuel | Son | | M | 3 | 1848 | | Poslingford, Suffolk |

- Mary 22 Straw Plaiter
- Stephen 16 Agricultural Lab
- Joseph 14 Agricultural Lab
- Elijah 11 Agricultural Lab
- James 9 Agricultural Lab
- Eliza 6 Scholar
- Samuel 3

* Mary was employed as a **Straw Plaiter** - plaited straw was used in **hat- making**.

| <div> <div>findmypast.co.uk</div> <div>search with the experts</div> <div>Print</div> <div>Close</div> </div> | | | | | | | |
|---|-----------|-----------|-----|-----|------------|-------------------------------|-------------------------|
| 1851 census transcription details for: Cavendish | | | | | | | |
| National Archive Reference: | | | | | | | |
| RG number: | HO107 | | | | | | |
| Piece: | 1789 | | | | | | |
| Folio: | 476 | | | | | | |
| Page: | 33 | | | | | | |
| Reg. District: | Sudbury | | | | | | |
| Sub District: | Hartest | | | | | | |
| Parish: | Cavendish | | | | | | |
| Enum. District: | 1 A | | | | | | |
| Ecclesiastical District: | | | | | | | |
| City/Municipal Borough: | | | | | | | |
| Address: | Cavendish | | | | | | |
| County: | Suffolk | | | | | | |
| Name | Relation | Condition | Sex | Age | Birth Year | Occupation , Disability | Where Born |
| RAYMOND, Timothy | Head | Married | M | 60 | 1791 | Farmer 258 Acres Employ 7 Men | Belchamp Walter, Essex |
| RAYMOND, Arethusa | Wife | Married | F | 56 | 1795 | | Gestingthorpe, Essex |
| GRIGGS, George William | Nephew | Unmarried | M | 24 | 1827 | Farmer Son | Belchamp St Paul, Essex |
| BARTON, Betsy | Servant | Unmarried | F | 19 | 1832 | House Servent | Poslingford, Suffolk |
| WELLS, Harry | Servant | Unmarried | M | 18 | 1833 | Yard Boy | Cavendish, Suffolk |
| WELLS, John | Servant | Unmarried | M | 10 | 1841 | Errand Boy | Cavendish, Suffolk |
| ARGENT, William | Servant | Married | M | 57 | 1794 | Farming Labr | Glemsford, Suffolk |

Elizabeth "Betsy" Barton was 19 years of age and working as a house servant at nearby **Cavendish**, Suffolk.

It was later that year that she was to marry **William Bullock**.

The 1861 English Census lists James and Margaret Barton still living in Poslingford.

James Barton, was now listed as a Carter and Agricultural Labourer, aged 51 years, while Margaret Barton was aged 55. As previously they lived in their cottage in Poslingford.

findmypast

1861 census transcription details for: Cottage, Poslingford

National Archive Reference:

RG number: RG09
 Piece: 1126
 Folio: 113
 Page: 6
 Reg. District: Risbridge
 Sub District: 3 Clare
 Parish: Poslingford
 Enum. District: 8
 Ecclesiastical District:
 City/Municipal Borough:
 Address: Cottage, Poslingford
 County: Suffolk

| Name | Relation | Condition | Sex | Age | Birth Year | Occupation, Disability | Where Born |
|------------------|----------|-----------|-----|-----|------------|------------------------|----------------------|
| BARTON, Jas | Head | Married | M | 51 | 1810 | Carter | Poslingford, Suffolk |
| BARTON, Margaret | Wife | Married | F | 55 | 1806 | | ..., Ireland |
| BARTON, Eliza | Son | Unmarried | M | 20 | 1841 | Labourer | Poslingford, Suffolk |
| BARTON, James | Son | Unmarried | M | 19 | 1842 | Labourer | Poslingford, Suffolk |
| BARTON, Eliza | Daughter | Unmarried | F | 16 | 1845 | | Poslingford, Suffolk |
| BARTON, Samuel | Son | | M | 13 | 1848 | Labourer | Poslingford, Suffolk |
| BARTON, Walter | Son | | M | 10 | 1851 | Labourer | Poslingford, Suffolk |

Living at home were now just **five** children which included Walter, born since the last census.

- **Elijah** **20** **Agricultural Lab**
- **James** **19** **Agricultural Lab**
- **Eliza** **16**
- **Samuel** **13** **Labourer**
- **Walter** **10**

Page 6

The undermentioned Houses are situate within the Boundaries of the

| Parish (or Township) of | City or Municipal Borough of | Municipal Ward of | Parliamentary Borough of | Town of | Hamlet or Tything, &c., of | Ecclesiastical District of | | | |
|-------------------------|---|----------------------------------|---------------------------------|----------------------------|----------------------------|----------------------------|---------------------------------|--------------------|----------------------------------|
| Poslingford | | | | | | | | | |
| No. of Houses | Road, Street, &c., and No. or Name of House | HOUSES | Name and Surname of each Person | Relation to Head of Family | Condition | Age of | Rank, Profession, or Occupation | Where Born | Whether Blind, or Deaf, and Dumb |
| | | In the Town or Village or Hamlet | | | | Male | Female | | |
| 24 | Whitby Alley | 1 | George Smith | Head | Mar | 35 | | Farmer 400 Acres | Suffolk Kingshall |
| | | | Sarah Smith | Wife | Mar | 36 | | | do Braden |
| | | | Walter Smith | Son | Un | 8 | | | do Poslingford |
| | | | William Smith | Son | Un | 6 | | | do |
| | | | Isabella Smith | Daughter | Un | 4 | | | do |
| | | | Martha Smith | Daughter | Un | 2 | | | do |
| | | | Ellen Smith | Daughter | Un | 1 | | | do |
| | | | Isabella Smith | Servant | Un | 14 | | Servant | do Clare |
| | | | Isabella Smith | Servant | Un | 15 | | do | do Roston |
| 25 | Cottage | 1 | John Bradham | Head | Mar | 44 | | Labourer | do Poslingford |
| | | | Isabella Bradham | Wife | Mar | 50 | | | do Poslingford |
| | | | Isabella Bradham | Son | Un | 20 | | | do |
| | | | Isabella Bradham | Son | Un | 18 | | | do |
| | | | Isabella Bradham | Son | Un | 16 | | | do |
| | | | Isabella Bradham | Son | Un | 11 | | | do |
| | | | Isabella Bradham | Son | Un | 10 | | | do |
| 26 | Hills | 1 | Isabella Bradham | Head | Widow | 68 | | | do Poslingford |
| | | | Isabella Bradham | Son | Un | 24 | | | do Clare |
| 27 | do | 1 | Isabella Bradham | Head | Mar | 31 | | | do |
| | | | Isabella Bradham | Wife | Mar | 24 | | Quaymaid | do Wickhamstead |
| 28 | Cottage | 1 | John Barton | Head | Mar | 51 | | Carter & 400 Acres | do Poslingford |
| | | | Margaret Barton | Wife | Mar | 55 | | | do |
| | | | Elijah Barton | Son | Un | 20 | | | do |
| | | | James Barton | Son | Un | 19 | | | do |
| | | | Isabella Barton | Son | Un | 16 | | | do |
| Total of Houses... | | 5 | Total of Males and Females... | | | 14 | 11 | | |

Eng.—Sheet D.

Since the previous Census the following children had moved from home or located elsewhere:

- ✓ **Mary** (nee Barton) was living in Poslingford with her husband Joseph **Richardson** and was the mother of **5 children**.

115

The undermentioned Houses are situate within the Boundaries of the

[Page 9]

| Parish (or Township) of | City or Municipal Borough of | Municipal Ward of | Parliamentary Borough of | Town of | Hamlet or Tything, &c., of | Ecclesiastical District of | | | |
|-------------------------|---|---|------------------------------------|----------------------------------|----------------------------|----------------------------|---------------------------------|------------------|---------------------------------------|
| Poslingford | | | | | | | | | |
| No. of Schedule | Road, Street, &c., and No. or Name of House | HOUSES In- habited (1) or Building (2) | Name and Surname of each Person | Relation to Head of Family | Condition | Age of Males Females | Rank, Profession, or Occupation | Where Born | Whether Blind, or Deaf and Dumb |
| 39 | Buttage | 1 | Catherine Bouyer | Head | Married | 63 | | Suffolk Alpheton | |
| 40 | do | 1 | Samuel Bouyer | Head | Married | 24 | Labourer | do Poslingford | |
| | | | Jane do | Wife | Married | 22 | | do do | |
| | | | John do | Son | Married | 14 | | do Poslingford | |
| 41 | do | 1 | Joseph Richardson | Head | Married | 34 | do | do | |
| | | | Mary do | Wife | Married | 32 | | do | |
| | | | John do | Son | Married | 8 | Schooler | do | |
| | | | Joe do | Son | Married | 5 | do | do | |
| | | | Henry do | Son | Married | 3 | do | do | |
| | | | John do | Son | Married | 1 | do | do | |

- ✓ **Elizabeth Barton** was also married and living in Bunkers Hill, Cavendish in Suffolk. Elizabeth, aged 29 years, was living with her 38 year old husband William Bullock. She was employed as a straw plaiter and had three children, Walter, Margaret and Henry.

Page 4

The undermentioned Houses are situate within the Boundaries of the

| Parish (or Township) of | City or Municipal Borough of | Municipal Ward of | Parliamentary Borough of | Town of | Hamlet or Tything, &c., of | Ecclesiastical District of | | | |
|-------------------------|---|--|------------------------------------|----------------------------------|----------------------------|----------------------------|---------------------------------|--------------------------------|---------------------------------------|
| Cavendish | | | | | | | | | |
| No. of Schedule | Road, Street, &c., and No. or Name of House | HOUSES In- habited (No. of Houses) (R.) | Name and Surname of each Person | Relation to Head of Family | Condition | Age of | Rank, Profession, or Occupation | Where Born | Whether Blind, or Deaf and Dumb |
| | | | | | | Males | Females | | |
| 15 | | 1 | Samuel Jarvis | Head | Married | 92 | | do Labourer | Suffolk Carlton St Care |
| | | | Anna Jarvis | Wife | Married | | 74 | | do Cavendish |
| | | | William Jarvis | Son | Married | 68 | | do Labourer | do Alington |
| | | | Joseph Smith | Grandson | Married | 22 | | do Labourer | do Cavendish |
| | | | Margaret Jarvis | Granddaughter | Married | | 14 | do School | do Cavendish |
| 16 | Wicker Farm | 1 | William Ambrose | Head | Married | 38 | | Farmer & Manager of mill & hay | do Cavendish |
| | | | Isabella Ambrose | Wife | Married | | 36 | | Essex West Buck Kent |
| | | | John Ambrose | Son | | 6 | | Schooler | Suffolk Cavendish |
| | | | George Ambrose | Son | | 4 | | do | do Cavendish |
| | | | Samuel Ambrose | Son | | 2 | | do | do Cavendish |
| | | | Thomas Ambrose | Son | | 1 | | do | do Cavendish |
| | | 1 1/2 | Johnnie Hicks | Servant | | 22 | | | Essex Peterborough |
| 17 | Rice Farm | 1 | William Julius Martin | Head | Married | 46 | | Farmer & Distiller employing | do Delamarch |
| | | | Mary Martin | Wife | Married | | 29 | thirteen Men & 8 Boys | Suffolk Cavendish |
| | | | Matilda Challen | Servant | Married | | 20 | House Servant | Essex Bumpstead Heath |
| 18 | Bunkers Hill | 1 | Thomas Finch | Head | Married | 61 | | do Labourer | Suffolk Cavendish |
| | | | Mary Finch | Wife | Married | | 62 | | do Cavendish |
| | | | Edwin Bullock | Daughter | Married | | 32 | Straw plait | do Cavendish |
| | | | Margaret Finch | Daughter | Single | | 18 | Straw plait | do Cavendish |
| | | | Thomas Finch | Son | | 16 | | do Labourer | do Cavendish |
| 19 | Bunkers Hill | 1 | William Bullock | Head | Married | 38 | | do Labourer | do Cavendish |
| | | | Elizabeth Bullock | Wife | Married | | 29 | Straw plait | do Cavendish |
| | | | Walter Bullock | Son | | 8 | | do | do Cavendish |
| 3 | Total of Houses... | 5 | | | | 72 | 44 | | |
| | | | | | | 114 | 10 | | |
| | | | Total of Males and Females... | | | | | | |

- ✓ **Stephen Barton** was also married and living in Poslingford with his wife Harriet (nee Basham). They had a 4 year old son George.

| Parish (or Township) of | | City or Municipal Borough of | | Municipal Ward of | | Parliamentary Borough of | | Town of | | Hamlet or Village, &c., of | | Administrative Division of | | | | | | | |
|-------------------------|---------|--------------------------------|--|---------------------------------|--------|---------------------------------|-----|----------------------------|--|----------------------------|----------|----------------------------|-------------|---------------------------------|--|------------|--|------|--|
| No. of Inhabitants | | Household No. or Name of House | | HOUSEHOLD No. or Name of Person | | Name and Surname of each Person | | Relation to Head of Family | | Condition | | Age of | | Rank, Profession, or Occupation | | Where Born | | When | |
| 32 | Collyer | 1 | | Mr. | Barton | Head | Mar | 23 | | of | Labourer | Shuffell | Poslingford | | | | | | |
| | | | | Wife | do | | Mar | 21 | | | | do | Poslingford | | | | | | |
| | | | | Son | do | | Mar | 2 | | | | do | Poslingford | | | | | | |
| | | | | Son | do | | Mar | 3 | | | | do | | | | | | | |
| 33 | do | 1 | | Henry | Martin | Head | Mar | 26 | | do | | do | | | | | | | |
| | | | | Wife | do | | Mar | 20 | | | | do | Stansfield | | | | | | |
| | | | | Son | do | | Mar | 1 | | | | do | Gloucester | | | | | | |
| | do | 1 | | William | Barton | Head | Mar | 26 | | do | | do | Poslingford | | | | | | |
| | | | | Wife | do | | Mar | 26 | | | | do | | | | | | | |
| | | | | Son | do | | Mar | 4 | | | | do | | | | | | | |

- ✓ **Joseph Barton** had migrated to Australia per the ship "Golconda" arriving in Sydney on 25 May 1857.

| List of IMMIGRANTS per Ship Golconda , as inspected by the Immigration Board, on 25 May 1857 | | | | | | | | | | | |
|--|-----|------------|--------------------------|----------------------------------|----------|------|---------|------------------------|--|---|------------------------------|
| NAME | AGE | Calling | Native Place and Country | Period of Service, and if any | Religion | Sex | Married | Religion in the Colony | Age of family, health, strength, and general condition | Any children, specifying names and dates of birth | REMARKS BY IMMIGRATION BOARD |
| <i>Unmarried Males</i> | | | | | | | | | | | |
| Arthur William | 23 | Labourer | Northampton, England | John & Robert, living in London | C.S. | Male | Mar | greek | None | None | Rec'd 1 |
| Attyes Robert | 20 | Labourer | Longport, Ireland | William & John, living in London | C.S. | Male | Mar | greek | | | Rec'd 5 |
| Baker William | 21 | Blacksmith | Frederick, England | W. and Charles, living in London | C.S. | Male | Mar | greek | | | Rec'd 1 |
| Barrett Henry | 20 | Labourer | Widewater, Australia | James & Mary, living in London | C.S. | Male | Mar | greek | | | Rec'd 1 |
| Barrett William | 18 | Labourer | Widewater, Australia | James & Mary, living in London | C.S. | Male | Mar | greek | | | Rec'd 1 |
| Barkley Robert | 28 | Blacksmith | Longport, Ireland | James & Mary, living in London | C.S. | Male | Mar | greek | | | Rec'd 1 |
| Barton Joseph | 21 | Labourer | Northampton, England | James & Robert, living in London | C.S. | Male | Mar | greek | | | Rec'd 1 |
| Barton Robert | 18 | Labourer | do | James & Robert, living in London | C.S. | Male | Mar | greek | | | Rec'd 1 |
| Burgess John | 20 | Labourer | Northampton, England | James & Robert, living in London | C.S. | Male | Mar | greek | | | Rec'd 1 |
| Brown William | 37 | Labourer | Longport, Ireland | James & Robert, living in London | C.S. | Male | Mar | greek | | | Rec'd 1 |
| Bryant George | 21 | Labourer | Northampton, England | James & Robert, living in London | C.S. | Male | Mar | greek | | | Rec'd 1 |
| Bullard George | 31 | Labourer | Longport, Ireland | James & Robert, living in London | C.S. | Male | Mar | greek | | | Rec'd 1 |
| Burns Andrew | 24 | Labourer | Longport, Ireland | James & Robert, living in London | C.S. | Male | Mar | greek | | | Rec'd 1 |
| Capell Robert | 25 | Labourer | Northampton, England | James & Robert, living in London | C.S. | Male | Mar | greek | | | Rec'd 1 |

The 1871 English Census lists James and Margaret Barton still living in Poslingford.

In the 1971 Census James Barton was still listed as a farm labourer and was now 62 years of age, with Margaret Barton listed as 64 years of age.

| The undermentioned Houses are situate within the Boundaries of the | | | | | | | | | | | [Page 9] | |
|--|---|--|---------------------------------|----------------------------|------------|--------------------------|---------------------------------|-----------------------|---|----------------------------|---|----------------------------|
| Civil Parish [or Township] of | | City or Municipal Borough of | | Municipal Ward of | | Parliamentary Borough of | | Town of | | Village or Hamlet, &c., of | Local Board, or (Improvement Commissioners District) of | Ecclesiastical District of |
| No. of Schedule | ROAD, STREET, &c., and No. or NAME of HOUSE | HOUSES Inhabited (U.S. or Building (H.)) | NAME and Surname of each Person | RELATION to Head of Family | CON-DITION | AGE of Male Female | Rank, Profession, or OCCUPATION | WHERE BORN | Whether 1. Deaf-and-Dumb 2. Blind 3. Imbecile or Idiot 4. Lunatic | | | |
| 38 | Village | 1 | Elizabeth Polling | Wife | Do | 44 | Cash Smith | Long Melford, Suffolk | | | | |
| | | | Mary Ann Polling | Daughter | Do | 24 | | Long Melford, Suffolk | | | | |
| | | | Elizabeth Polling | Daughter | Do | 22 | | Long Melford, Suffolk | | | | |
| | | | John Elizabeth Polling | Daughter | Do | 20 | | Long Melford, Suffolk | | | | |
| | | | Margaret Elizabeth Polling | Daughter | Do | 18 | | Long Melford, Suffolk | | | | |
| 39 | Village | 1 | James Richardson | Head | Do | 38 | Farm Labourer | Long Melford, Suffolk | | | | |
| | | | Charlotte Richardson | Wife | Do | 35 | | Long Melford, Suffolk | | | | |
| | | | Elizabeth Richardson | Daughter | Do | 14 | | Long Melford, Suffolk | | | | |
| | | | James Richardson | Son | Do | 12 | | Long Melford, Suffolk | | | | |
| | | | Elizabeth Richardson | Daughter | Do | 10 | | Long Melford, Suffolk | | | | |
| | | | James Richardson | Son | Do | 8 | | Long Melford, Suffolk | | | | |
| | | | Elizabeth Richardson | Daughter | Do | 6 | | Long Melford, Suffolk | | | | |
| | | | James Richardson | Son | Do | 4 | | Long Melford, Suffolk | | | | |
| 40 | Village | 1 | James Barton | Head | Do | 62 | Farm Labourer | Long Melford, Suffolk | | | | |
| | | | Margaret Barton | Wife | Do | 64 | | Long Melford, Suffolk | | | | |
| | | | Samuel Barton | Son | Do | 24 | | Long Melford, Suffolk | | | | |

findmypast

1871 census transcription details for: Village, Poslingford

National Archive Reference:

RG number: RG10
 Piece: 1713
 Folio: 124
 Page: 9
 Reg. District: Risbridge
 Sub District: Clare
 Parish: Poslingford
 Enum. District: 8C
 Ecclesiastical District:
 City/Municipal Borough:
 Address: Village, Poslingford
 County: Suffolk

| Name | Relation | Condition | Sex | Age | Birth Year | Occupation | Where Born |
|-----------------|----------|-----------|-----|-----|------------|------------|------------|
| BARTON, James | Head | | M | 62 | 1809 | | Suffolk |
| BARTON, Margret | Wife | | F | 64 | 1807 | | Ireland |
| BARTON, Samuel | Son | | M | 24 | 1847 | | Suffolk |

Living at home was only **one** child:

- Samuel 24 Agricultural Lab

Since the previous Census the following children had moved from home:

- **Elijah Barton** was living in Poslingford with his wife Susan (nee Challis) and three young children.

12
Page 11

| The undermentioned Houses are situate within the Boundaries of the | | | | | | | | | | | | | | | | | | | |
|--|--|---|--|---------------------------------------|--|---------------------------------|--|----------------------------|--|----------------------------|--|---|--|---------------------------------|--|-------------|--|--|--|
| Civil Parish (or Township) of | | City or Municipal Borough of | | Municipal Ward of | | Parliamentary Borough of | | Town of | | Village or Hamlet, &c., of | | Local Board, or (Improvement Commissioners District) of | | Ecclesiastical District of | | | | | |
| No. of Schedule | | ROAD, STREET, &c., and No. or NAME of HOUSE | | HOUSES Inhabited by one Family (1911) | | NAME and Surname of each Person | | RELATION to Head of Family | | CON-DITION | | AGE of Male (years) | | Rank, Profession, or OCCUPATION | | WHERE BORN | | Whether 1. Deaf and Dumb 2. Blind 3. Imbecile or Idiot 4. Lame | |
| 49 | | Village | | 1 | | James Barton | | Head of Family | | Male | | 28 | | Farm Labourer | | Widow's son | | | |
| | | | | | | John Barton | | Male | | Do | | 28 | | | | Widow's son | | | |
| | | | | | | Thomas Barton | | Male | | Do | | 28 | | | | Widow's son | | | |
| | | | | | | James Barton | | Male | | Do | | 28 | | | | Widow's son | | | |
| | | | | | | John Barton | | Male | | Do | | 28 | | | | Widow's son | | | |
| | | | | | | John Barton | | Male | | Do | | 28 | | | | Widow's son | | | |
| 50 | | Village | | 1 | | John Barton | | Head of Family | | Male | | 28 | | Shop Keeper | | Widow's son | | | |
| | | | | | | John Barton | | Male | | Do | | 28 | | | | Widow's son | | | |
| | | | | | | John Barton | | Male | | Do | | 28 | | | | Widow's son | | | |
| | | | | | | John Barton | | Male | | Do | | 28 | | | | Widow's son | | | |
| | | | | | | John Barton | | Male | | Do | | 28 | | | | Widow's son | | | |
| | | | | | | John Barton | | Male | | Do | | 28 | | | | Widow's son | | | |
| | | | | | | John Barton | | Male | | Do | | 28 | | | | Widow's son | | | |
| | | | | | | John Barton | | Male | | Do | | 28 | | | | Widow's son | | | |
| | | | | | | John Barton | | Male | | Do | | 28 | | | | Widow's son | | | |
| | | | | | | John Barton | | Male | | Do | | 28 | | | | Widow's son | | | |
| | | | | | | John Barton | | Male | | Do | | 28 | | | | Widow's son | | | |
| | | | | | | John Barton | | Male | | Do | | 28 | | | | Widow's son | | | |
| | | | | | | John Barton | | Male | | Do | | 28 | | | | Widow's son | | | |
| | | | | | | John Barton | | Male | | Do | | 28 | | | | Widow's son | | | |
| | | | | | | John Barton | | Male | | Do | | 28 | | | | Widow's son | | | |
| | | | | | | John Barton | | Male | | Do | | 28 | | | | Widow's son | | | |
| | | | | | | John Barton | | Male | | Do | | 28 | | | | Widow's son | | | |
| | | | | | | John Barton | | Male | | Do | | 28 | | | | Widow's son | | | |
| | | | | | | John Barton | | Male | | Do | | 28 | | | | Widow's son | | | |
| | | | | | | John Barton | | Male | | Do | | 28 | | | | Widow's son | | | |
| | | | | | | John Barton | | Male | | Do | | 28 | | | | Widow's son | | | |
| | | | | | | John Barton | | Male | | Do | | 28 | | | | Widow's son | | | |
| | | | | | | John Barton | | Male | | Do | | 28 | | | | Widow's son | | | |
| | | | | | | John Barton | | Male | | Do | | 28 | | | | Widow's son | | | |
| | | | | | | John Barton | | Male | | Do | | 28 | | | | Widow's son | | | |
| | | | | | | John Barton | | Male | | Do | | 28 | | | | Widow's son | | | |
| | | | | | | John Barton | | Male | | Do | | 28 | | | | Widow's son | | | |
| | | | | | | John Barton | | Male | | Do | | 28 | | | | Widow's son | | | |
| | | | | | | John Barton | | Male | | Do | | 28 | | | | Widow's son | | | |
| | | | | | | John Barton | | Male | | Do | | 28 | | | | Widow's son | | | |
| | | | | | | John Barton | | Male | | Do | | 28 | | | | Widow's son | | | |
| | | | | | | John Barton | | Male | | Do | | 28 | | | | Widow's son | | | |
| | | | | | | John Barton | | Male | | Do | | 28 | | | | Widow's son | | | |
| | | | | | | John Barton | | Male | | Do | | 28 | | | | Widow's son | | | |
| | | | | | | John Barton | | Male | | Do | | 28 | | | | Widow's son | | | |
| | | | | | | John Barton | | Male | | Do | | 28 | | | | Widow's son | | | |
| | | | | | | John Barton | | Male | | Do | | 28 | | | | Widow's son | | | |
| | | | | | | John Barton | | Male | | Do | | 28 | | | | Widow's son | | | |
| | | | | | | John Barton | | Male | | Do | | 28 | | | | Widow's son | | | |
| | | | | | | John Barton | | Male | | Do | | 28 | | | | Widow's son | | | |
| | | | | | | John Barton | | Male | | Do | | 28 | | | | Widow's son | | | |
| | | | | | | John Barton | | Male | | Do | | 28 | | | | Widow's son | | | |
| | | | | | | | | | | | | | | | | | | | |

- **James Barton** was married to Ann (nee Challis) and living in Poslingford, along with his children Emma, Arthur, Harry and Joseph. James was a farm labourer.

| Civil Parish (or Township) of <i>Reddingford</i> | | City or Municipal Borough of | | Municipal Ward of | | Parliamentary Borough of | | Town of | | Village or Hamlet, &c., of | | Local Board, or (Improvements Commissioners District) of | | Ecclesiastical District of | |
|---|--|---------------------------------|---------------------------|------------------------------------|----------------------------------|--------------------------|-----------|---------|---------------------------------|----------------------------|------------------|---|----------------------|----------------------------|--|
| No. of Schedule | ROAD, STREET, &c., and No. or NAME of HOUSE | HOUSES | | NAME and Surname of each Person | RELATION to Head of Family | CON- DITION | AGE of | | Rank, Profession, or OCCUPATION | WHERE BORN | Whether | | | | |
| | | Occu- pation (11.) | Un- inhabited (12.) | | | | Male | Female | | | 1. Deaf-and-Dumb | 2. Blind | 3. Imbecile or Idiot | 4. Lunatic | |
| <i>44</i> | <i>Village</i> | <i>1</i> | | <i>James Barton</i> | <i>Head of Family</i> | <i>Married</i> | <i>24</i> | | <i>Gen. Labourer</i> | <i>Reddingford</i> | | | | | |
| | | | | <i>Ann Barton</i> | <i>Wife</i> | <i>Do</i> | <i>22</i> | | | <i>Widhamstead</i> | | | | | |
| | | | | <i>Emma Barton</i> | <i>Daughter</i> | <i>Do</i> | <i>9</i> | | | <i>Widhamstead</i> | | | | | |
| | | | | <i>Arthur Barton</i> | <i>Son</i> | <i>Do</i> | <i>7</i> | | | <i>Reddingford</i> | | | | | |
| | | | | <i>Daisy Barton</i> | <i>Son</i> | <i>Do</i> | <i>5</i> | | | <i>Reddingford</i> | | | | | |
| | | | | <i>Joseph Barton</i> | <i>Son</i> | <i>Do</i> | <i>2</i> | | | <i>Reddingford</i> | | | | | |

- **Eliza Barton** was now aged 26 years and married to George Martin. They were living in the Railway Gate House at Cavendish which is only a short distance from Poslingford. George Martin was employed as a railway porter. They had a 1 year old daughter, Julia.

45

The undermentioned Houses are situate within the Boundaries of the

[Page 31]

| * Civil Parish (or Township) of | City or Municipal Borough of | Municipal Ward of | Parliamentary Borough of | Town of | Village or Hamlet, &c., of | Local Board, or (Improvement) Commission District, of | Ecological District of |
|---------------------------------|------------------------------|-------------------|--------------------------|---------|----------------------------|---|------------------------|
| Cavendish | | | | | | | |

| No. of Schedule | ROAD, STREET, &c., and No. or NAME of HOUSE | HOUSES (Inhabited, or not) | NAME and Surname of each Person | RELATION to Head of Family | CON- DITION | AGE of (Male Female) | Rank, Profession, or OCCUPATION | WHERE BORN | Whether 1. Deaf-and-Dumb 2. Blind 3. Imbecile or Idiot 4. Lunatic |
|-----------------|---|----------------------------|---------------------------------|----------------------------|-------------|----------------------|---------------------------------|-------------------|---|
| 156 | Chapel Street | 1 | Robert William Miley | Head | Married | 29 | Cooper and Mill Worker | Suffolk Melton | |
| | | | Eliza DO | Wife | Married | 26 | Laundress | Suffolk Cavendish | |
| | | | Charles DO | Son | | 5 | Scholar | DO DO | |
| | | | John DO | Son | | 2 | | DO DO | |
| | | | Charlotte Mordley | Mother-in-law | | 67 | Formerly Laundress | DO Sawthall | |
| 157 | Railway Arms | 1 | George Smith | Head | Married | 35 | Iron Keeper | DO Cavendish | |
| | | | Caroline DO | Wife | Married | 38 | | DO DO | |
| | | | Mary DO | Nurse | | 9 | Scholar | DO DO | |
| | | | Edith DO | Son | | 7 | DO | DO DO | |
| | | | Sarah DO | Daughter | | 5 | DO | DO DO | |
| | | | Agnes DO | Daughter | | 3 | | DO DO | |
| | | | Frederick DO | Son | | 1 | | DO DO | |
| 158 | Pentlow Green | 1 | William Mordley | Head | Married | 50 | Pensioner and Coachman | DO DO | |
| | | | Elizabeth DO | Wife | Married | 34 | Shaw Bladder | DO DO | |
| | | | Thomas C. Larronsmith | Husband | | 6 | Scholar | Surrey Pursey | |
| 159 | DO | 1 | Jeffery Brookfield | Head | Married | 62 | Scholar | Suffolk Cavendish | |
| | | | George DO | Son | Unmarried | 24 | Cooper and Mill Worker | DO DO | |
| 160 | DO | 1 | Charles Smith | Head | Married | 30 | Carpenter (Journeyman) | DO DO | |
| | | | Martha DO | Wife | Married | 37 | Laundress Assistant | DO DO | |
| | | | Joseph DO | Son | | 4 | Scholar | DO DO | |
| 161 | DO | 1 | William Shandhead | Head | Married | 57 | Relieve Iron Keeper | DO DO | |
| | | | Arch DO | Wife | Married | 57 | | DO DO | |
| 162 | Railway Gate House | 1 | George Martin | Head | Married | 25 | Railway Porter | DO Poslingford | |
| | | | Eliza DO | Wife | Married | 26 | | DO DO | |
| | | | Julia DO | Daughter | | 1 | | DO Cavendish | |

Total of Houses .. 7

Total of Males and Females .. 45 10

- **Walter Barton** was just 20 years of age and living with his in-laws William and Sarah Osborne, along with his wife Martha and young son Charles.

Page 46

The undermentioned Houses are situate within the Boundaries of the

| * Civil Parish (or Township) of | City or Municipal Borough of | Municipal Ward of | Parliamentary Borough of | Town of | Village or Hamlet, &c., of | Local Board, or (Improvement) Commission District, of | Ecological District of | | |
|---------------------------------|---|----------------------------|---------------------------------|----------------------------|----------------------------|---|---------------------------------|-------------|---|
| Poslingford | | | | | | | | | |
| No. of Households | ROAD, STREET, &c., and No. or NAME of HOUSE | HOUSES (Inhabited, or not) | NAME and Surname of each Person | RELATION to Head of Family | CON- DITION | AGE of (Male Female) | Rank, Profession, or OCCUPATION | WHERE BORN | Whether 1. Deaf-and-Dumb 2. Blind 3. Imbecile or Idiot 4. Lunatic |
| 23 | Village | 1 | George Bickley Head | Head | Married | 47 | Farm Labourer | Poslingford | |
| | | | Eliza Bickley Wife | Wife | Married | 45 | DO | Poslingford | |
| | | | George Bickley Son | Son | Unmarried | 12 | DO | Poslingford | |
| | | | George Bickley Daughter | Daughter | Unmarried | 10 | DO | Poslingford | |
| 24 | Village | 1 | George Bickley Head | Head | Married | 47 | Farm Labourer | Poslingford | |
| | | | Eliza Bickley Wife | Wife | Married | 45 | DO | Poslingford | |
| | | | George Bickley Son | Son | Unmarried | 12 | DO | Poslingford | |
| | | | George Bickley Daughter | Daughter | Unmarried | 10 | DO | Poslingford | |
| 25 | Village | 1 | William Osborne Head | Head | Married | 57 | Labourer | Poslingford | |
| | | | Eliza Osborne Wife | Wife | Married | 55 | DO | Poslingford | |
| | | | George Osborne Son | Son | Unmarried | 12 | Scholar | Poslingford | |
| | | | Martha Osborne Daughter | Daughter | Unmarried | 10 | DO | Poslingford | |
| 26 | Village | 1 | George Bickley Head | Head | Married | 47 | Labourer | Poslingford | |
| | | | Eliza Bickley Wife | Wife | Married | 45 | DO | Poslingford | |
| | | | George Bickley Son | Son | Unmarried | 12 | DO | Poslingford | |
| | | | George Bickley Daughter | Daughter | Unmarried | 10 | DO | Poslingford | |
| 27 | Village | 1 | George Bickley Head | Head | Married | 47 | Labourer | Poslingford | |
| | | | Eliza Bickley Wife | Wife | Married | 45 | DO | Poslingford | |
| | | | George Bickley Son | Son | Unmarried | 12 | DO | Poslingford | |
| | | | George Bickley Daughter | Daughter | Unmarried | 10 | DO | Poslingford | |
| Total of Houses .. | | 5 | Total of Males and Females .. | | 11 | 11 | | | |

* Draw the pen through such of the words as are inappropriate.

Walter, like his brother Elijah Barton was later to seek new horizons by migrating to **Ontario, Canada** in 1879.

The 1881 English Census lists James and Margaret Barton still living in Poslingford.

James Barton Snr, despite his advanced age of 73 years, was still listed in the Census as a farm labourer. Margaret Barton was slightly older at 76 years of age. There were finally no children listed as living at home.

| Page 4 | | | | | | | | | | |
|--|--|--------------------------------------|---------------------------------|------------------------------|----------------------------|----------------------------|---------------------------------|-------------------------|-----------------------|-------------|
| The undermentioned Houses are situate within the Boundaries of the | | | | | | | | | | |
| Civil Parish (or Township) of | City or Municipal Borough of | Municipal Ward of | Parliamentary Borough of | Town or Village or Hamlet of | Urban Sanitary District of | Rural Sanitary District of | Electoral District of | | | |
| No. of Schedule | ROAD, STREET, &c. and No. or NAME of HOUSE | HOUSES Inhabited (U) or Building (B) | NAME and Surname of each Person | RELATION to Head of Family | CON-DITION as to Marriage | AGE last Birthday of | Rank, Profession, or OCCUPATION | WHERE BORN | | |
| | | | | | | Males | Females | | (1) Dead and Dumb | (2) Blind |
| | | | | | | | | | (3) Imbecile or Idiot | (4) Lunatic |
| 20 | Collage In Street | 1 | James Richardson | Head | Mar | 73 | Farm Labourer | Poslingford Suffolk | | |
| | | | Carlot Richardson | Wife | Mar | 76 | Housewife | Do | Do | |
| | | | Edmund Richardson | Son | Mar | 24 | Labourer | Do | Do | |
| | | | Alfred Richardson | Son | Mar | 14 | Do | Do | Do | |
| | | | Isidore Hall | Widow | Widow | 80 | Do | Do | Do | |
| 21 | Do | 1 | David Richardson | Head | Mar | 62 | Farm Labourer | Do | Do | |
| | | | Elizabeth Richardson | Wife | Mar | 58 | Housewife | Coventry Do | | |
| | | | Harry Richardson | Son | Mar | 23 | Farm Labourer | Poslingford Do | | |
| 22 | Do | 1 | Joseph Ward | Head | Mar | 35 | Do | Do | Do | |
| | | | Mary Ward | Wife | Mar | 30 | Housewife | Do | Do | |
| | | | Harriet Ward | Son | | 9 | Scholar | Do | Do | |
| | | | Julia Ward | Son | | 2 | | Do | Do | |
| | | | John Ward | Son | | 3 months | | Do | Do | |
| 23 | Do | 1 | James Bartow | Head | Mar | 73 | Farm Labourer | Do | Do | |
| | | | Margaret Bartow | Wife | Mar | 76 | Housewife | Sligo Mullingar Ireland | | |
| 24 | Do | 1 | Malham Richardson | Head | Mar | 55 | Farm Labourer | Standfield Suffolk | | |
| | | | Martha Richardson | Wife | Mar | 58 | Housewife | Wandsworth Do | | |
| | | | Arthur Richardson | Son | | 12 | Farm Labourer | Poslingford Suffolk | | |
| 25 | Do | 1 | Sophia Martin | Head | Widow | 40 | Housewife | Standfield Do | | |
| | | | William Martin | Son | Mar | 18 | Farm Labourer | Poslingford Do | | |
| | | | George Martin | Son | | 5 | Scholar | Do | Do | |
| 26 | Do | 1 | Martha Handin | Head | Widow | 58 | Housewife | Standfield Do | | |
| | | | Charles Handin | Son | Mar | 16 | Farm Labourer | Poslingford Do | | |
| | | | John Handin | Son | | 13 | Scholar | Do | Do | |
| Total of Houses... | | 7 | Total of Males and Females... | | | 13 | 11 | | | |

NOTE.—Draw the pen through such of the headings as are inappropriate.

James Barton died on 20 February 1883, aged 75 years, from bronchitis and senile decay. His daughter Eliza Martin was in attendance at James's death.

It appears that Margaret Barton, who was also suffering from senile decay may have been moved into care at the nearby workhouse at Kedington.

The master of the workhouse was James Hale who was most likely a relative or connection to the family as one of Margaret's grand-daughters was married to a Joseph Hale.

Margaret Barton died at the workhouse on 7 February 1884 aged 78 years, her death being listed as caused by senile decay.

CERTIFIED COPY OF AN ENTRY OF DEATH



Given at the GENERAL REGISTER OFFICE, LONDON.

Application Number 22973

| REGISTRATION DISTRICT <u>Risbridge</u> | | | | | | | | | |
|--|--|------------------|------|----------|--------------------------|--|--|----------------------------|-------------------------------------|
| 1883 DEATH in the Sub-district of <u>Clare</u> in the <u>Counties of Essex and Suffolk</u> | | | | | | | | | |
| No. | When and where died | Name and surname | Sex | Age | Occupation | Cause of death | Signature, description, and residence of informant | When registered | Signature of registrar |
| 90 | Twentieth February 1883 Street Balingford R.S.D. Suffolk | James Barton | Male | 75 years | Formerly a Farm Labourer | Chronic Bronchitis Senile Decay Certified by Edward A Piggott L.R.C.P. | X The mark of Eliza Martin Daughter in attendance Callis Street Clare | Twenty first February 1883 | Robert Thomas Gausfert Registrar |

CERTIFIED to be a true copy of an entry in the certified copy of a Register of Deaths in the District above mentioned.

Given at the GENERAL REGISTER OFFICE, LONDON, under the Seal of the said Office, the 27th day of January 1984

DA 790524

This certificate is issued in pursuance of the Births and Deaths Registration Act 1953.
Section 34 provides that any certified copy of an entry purporting to be sealed or stamped with the seal of the General Register Office shall be received as evidence of the birth or death to which it relates without any further or other proof of the entry, and no certified copy purporting to have been given in the said Office shall be of any force or effect unless it is sealed or stamped as aforesaid.

CAUTION—It is an offence to falsify a certificate or to make or knowingly use a false certificate or a copy of a false certificate intending it to be accepted as genuine to the prejudice of any person or to possess a certificate knowing it to be false without lawful authority.



Death Certificates of both James Barton and Margaret Barton (nee Brett)

CERTIFIED COPY OF AN ENTRY OF DEATH



GIVEN AT THE GENERAL REGISTER OFFICE

Application Number 4656847-1

| REGISTRATION DISTRICT <u>RISBRIDGE</u> | | | | | | | | | |
|--|---|------------------|--------|---------|-----------------------|---|---|--------------------------|-----------------------------------|
| 1884 DEATH in the Sub-district of <u>Haverhill</u> in the <u>Counties of Suffolk & Essex</u> | | | | | | | | | |
| No. | When and where died | Name and surname | Sex | Age | Occupation | Cause of death | Signature, description and residence of informant | When registered | Signature of registrar |
| 500 | Seventeenth February 1884 Workhouse Kedington R.S.D. | Margaret Barton | Female | 4 years | Unknown of Postington | Senile gangrene Debility Certified by W. Simpson M.R.C.S. | James Hale Master of the Workhouse Kedington | Eighteenth February 1884 | Arthur H. Ashburnham Registrar |

CERTIFIED to be a true copy of an entry in the certified copy of a Register of Deaths in the District above mentioned.

Given at the GENERAL REGISTER OFFICE, under the Seal of the said Office, the 13th day of February 2013

DYD 446117

See note overleaf

CAUTION: THERE ARE OFFENCES RELATING TO FALSIFYING OR ALTERING A CERTIFICATE AND USING OR POSSESSING A FALSE CERTIFICATE ©CROWN COPYRIGHT

WARNING: A CERTIFICATE IS NOT EVIDENCE OF IDENTITY.

IPS 046687 39900 03/11 3MS/PSL 028905

LAC

